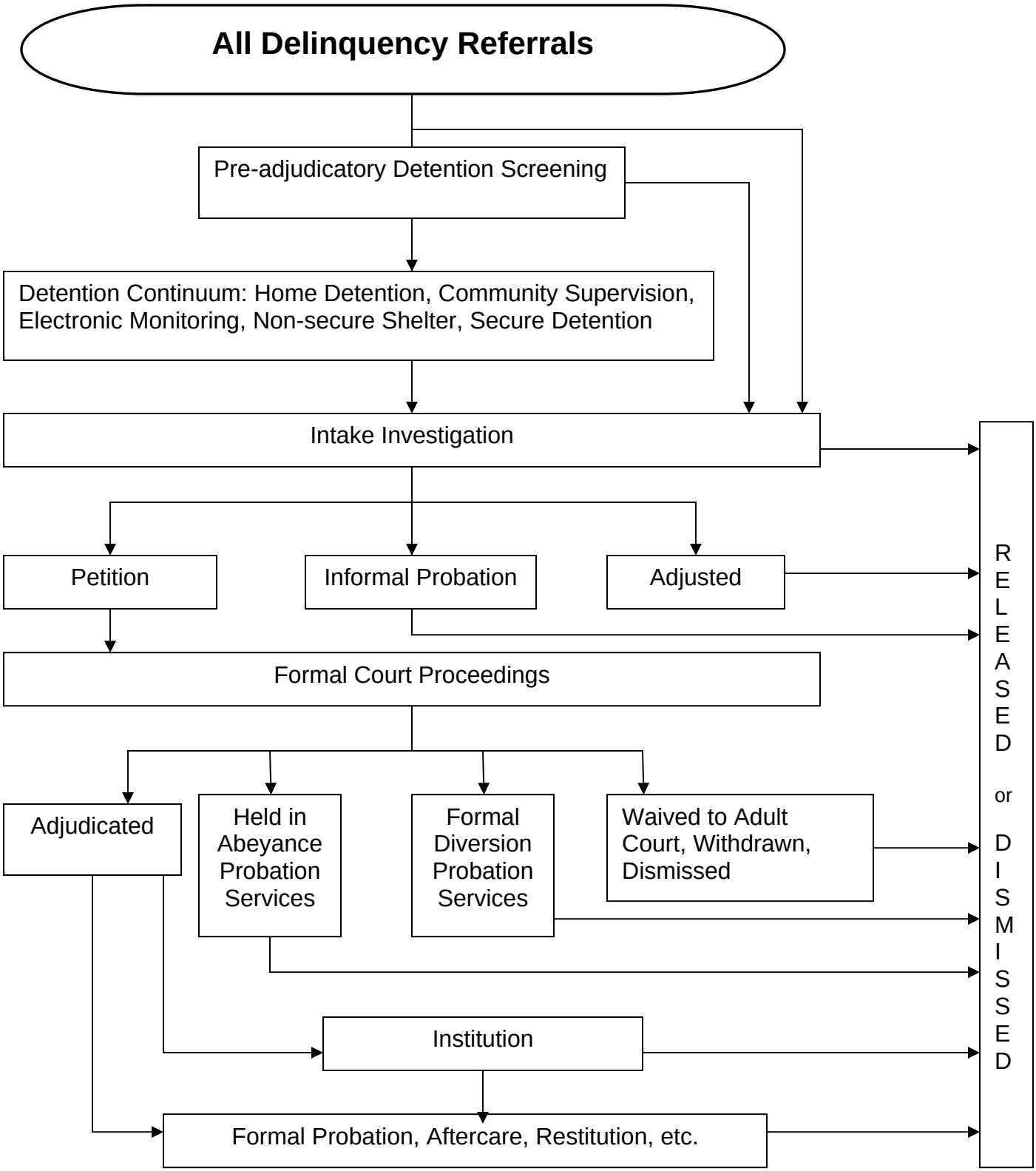Juvenile Justice Process